

**SOUTH CAROLINA
HIGHER EDUCATION
TUITION GRANTS COMMISSION**

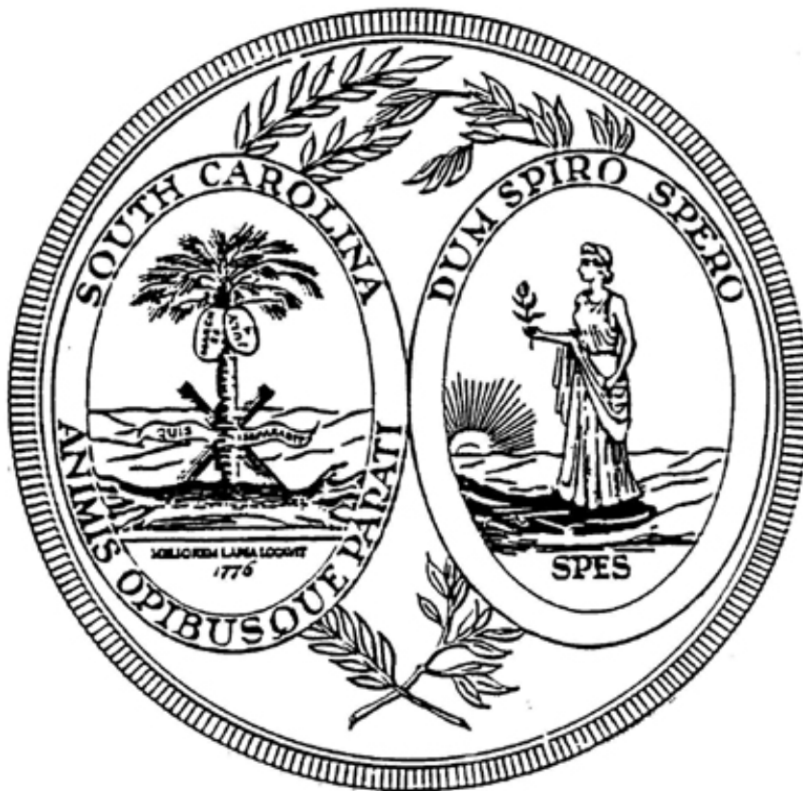

**ANNUAL REPORT
2015-2016**

**SOUTH CAROLINA HIGHER EDUCATION
TUITION GRANTS COMMISSION**

TO: Her Excellency, Governor Nikki Randhawa Haley, and the
Members of the South Carolina General Assembly

The South Carolina Higher Education Tuition Grants Commission respectfully submits for consideration its annual report. Included in this report are general data and statistics concerning the program and specific data covering the 2015-2016 award year.

Respectfully Yours,

Ms. Elizabeth Dinndorf
2015-2016 Chair
South Carolina Higher Education
Tuition Grants Commission

TABLE OF CONTENTS

	<u>Page</u>
South Carolina Tuition Grants - Philosophy and Purpose.....	3
Commission Members and Staff.....	4
Statutory Authority for the Commission.....	5
History of the Commission.....	5
Program Administered by the Commission.....	5
Public Service Activities.....	6
Program Funding	7
2015-2016 Statistical Summary.....	7

APPENDICES:

Appendix A:	Tuition Grants Awards for 2015-2016	9
Appendix B:	Tuition Grants Recipients by County	10
Appendix C:	Tuition Grants Recipients by Ethnic Group	11
Appendix D:	Grants Awarded by Family Income Range	12
Appendix E:	History – Awards, State Funds and Total Funds	13
Appendix F:	History – Average Grants and Average Tuition & Fees	14
Appendix G:	Analysis of Program Administrative Costs	15
Appendix H:	Total Undergraduate Full-time Students	16
Appendix I:	South Carolina Full-time Students	17
Appendix J:	College Fall Headcount Enrollments (Public & Private)	18
Appendix K:	SC Tuition Grants Commission: Organizational Chart	19

SC HIGHER EDUCATION TUITION GRANTS PHILOSOPHY AND PURPOSE

“Whereas, the General Assembly finds that as a result of the rising school population and the continuously rising cost of providing proper facilities for the higher education of young people, there exists in this State an urgent need to use all available educational resources wisely. A lack of higher education facilities is inimical to the welfare and prosperity of all residents of the State and to the continued financial growth of the State;

Whereas, the General Assembly also finds that within the State there exists several accredited independent institutions of higher learning whose facilities could be used effectively in the public interest by providing additional space for students thereby eliminating the need for substantial increases in capital outlay funds; and

Whereas, it is vital to the growth of the State that all qualified residents be offered the opportunity for furthering their education.

To achieve this in the most economical manner, students willing to bear the major cost of their education expenses should be assisted where financial need exists in an effort to make their educational goals more readily attainable.”

-- The Preamble to the Tuition Grants Law

**SOUTH CAROLINA HIGHER EDUCATION
TUITION GRANTS COMMISSION
2015-2016**

COMMISSION MEMBERS

Ms. Elizabeth Dinndorf
Chair
Columbia College
Columbia, SC

Dr. Nayef Samhat
Vice Chair
Wofford College
Spartanburg, SC

Dr. Maurice Scherrens
Secretary
Newberry College
Newberry, SC

Mr. Scott Cochran
Spartanburg Methodist College
Spartanburg, SC

Dr. Jairy Hunter
Charleston Southern University
Charleston, SC

Dr. Randall Pannell
North Greenville University
Tigerville, SC

Mr. Bob Staton
Presbyterian College
Clinton, SC

Dr. Todd Voss
Southern Wesleyan University
Central, SC

Mr. Gary Glenn, Ex-officio
Commission on Higher Education
Columbia, SC

STAFF MEMBERS

Mr. Earl L. Mayo, Jr.Director
Mrs. Katherine H. Harrison.....Deputy Director
Mrs. Stephenie Helland.....Financial Aid Counselor
Ms. Gena Miles.....Financial Officer

STATUTORY AUTHORITY FOR THE COMMISSION

The General Assembly of the State of South Carolina, during the 1970 session, passed Act 1191 creating the Higher Education Tuition Grants Commission. This Commission was created as a State agency charged with the responsibility for overseeing the operation of the Tuition Grants Program.

HISTORY OF THE COMMISSION

In 1970, the General Assembly passed a bill that created the Higher Education Tuition Grants Commission, an agency that was charged with the responsibility of administering tuition grants to independent college students. The Governor signed the bill on May 1, 1970. The original appropriation was \$5,000. No awards were made the first year. In 1971-72, the program aided 43 students. In 1972-73, a total of 134 students received awards.

The Tuition Grants Program has assisted many needy students since its inception in 1970. Since the beginning of the program, over 410,000 awards have been made.

PROGRAM ADMINISTERED BY THE COMMISSION

The South Carolina Higher Education Tuition Grants Commission has been charged by the General Assembly with the responsibility of administering the Tuition Grants Program. This program allows South Carolina residents who attend participating independent colleges in this state to receive financial assistance from the state if they meet the eligibility requirements of the program.

All grant recipients must be full-time students, of good moral character, must demonstrate financial need, and must meet specified standards of academic merit.

Eligible students may apply their grants only toward tuition and fees at a South Carolina independent college that is non-profit and accredited by the Southern Association of Colleges and Secondary Schools or an independent bachelor's level institution chartered before 1962 whose major campus and headquarters are located within South Carolina. The amount of the grant may not exceed the student's financial need or the total of tuition and fees charged by the college. Also, the amount may not exceed the average annual state subsidy for the students who attend the four-year public colleges in the state.

Between August and October of each year, the Tuition Grants Commission distributes information brochures to all South Carolina secondary schools and to eligible colleges. The guidance offices at the secondary schools and the financial aid offices at the colleges distribute these materials to students throughout the state.

2015-2016 ACADEMIC YEAR

The Commission received 33,681 complete applications for grants for the 2015-2016 award year. The Tuition Grants Program has opened the door of educational opportunity to thousands of South Carolinians. A survey of grant recipients has indicated that, if they had not received tuition grant assistance, many of them would not have gone to college or would have enrolled in one of South Carolina's public colleges at a greater cost to the State.

PUBLIC SERVICE ACTIVITIES

During the 2015-2016 year, Commission staff members participated in nine professional programs for parents and students. These financial aid information sessions were conducted throughout the State and were attended by over 1000 participants. Additionally, throughout the year, the staff participated in six statewide conferences held for high school guidance counselors. A total of 405 high school guidance counselors and college admissions officers attended these meetings.

In October, the Commission conducted its annual training session for financial aid administrators with over 40 independent college financial aid professionals in attendance. The staff also conducted on-site training workshops for colleges as needed including Program Orientation sessions for new college presidents. Executive staff presented Program information at various meetings of the South Carolina Independent Colleges and Universities, including Independent Colleges and Universities Day at the South Carolina State House, and at the annual statewide conference of the South Carolina Association of Student Financial Aid Administrators.

The Commission's Deputy Director attended a national FAFSA Convening meeting as a representative of the state of South Carolina on October 21, 2015. This meeting, hosted by First Lady Michelle Obama's Reach Higher education initiative, invited college access and higher education leaders from across the country to collaborate in discussing improvements to the Free Application for Federal Student Aid (FAFSA) and strategies for encouraging more students to complete the FAFSA.

On January 27, 2016, the Deputy Director participated in a statewide South Carolina Educational Television (SCETV) broadcast. The January broadcast was the annual SCETV program titled *Making College Affordable*. This one-hour SCETV broadcast was a live interactive telecast focusing on financial aid for postsecondary education.

The Commission's web site (www.sctuitiongrants.org) provides students, parents, and the general public important program information, links to South Carolina's independent colleges, links to federal financial aid information, and links to necessary program documents for students and parents. Additionally, the Commission's web site provides a separate, secure section for college financial aid offices for expediting the processing of program reports. Colleges download information securely via the Internet instead of depending upon hard-copy reports or other manual processes. This provides the Commission the ability to quickly disburse grant dollars to students.

PROGRAM FUNDING

The State Appropriation for Tuition Grants in 2015-2016.....	\$23,495,394
State Lottery Funds.....	\$8,258,764
Childrens' Education Endowment Funds.....	\$4,708,000

Total Grants Program Funding..... **\$36,467,815**

Total Administrative Costs for 2015-2016..... **\$365,107

** **Total administrative costs were less than 1.00% of the total agency appropriation.**

2015-2016 STATISTICAL SUMMARY

1. Students at twenty-one (**21**) independent colleges in South Carolina were eligible to participate in the Tuition Grants Program during 2015-2016. These colleges enrolled a total of **30,116** full-time undergraduate students. Nearly sixty-five (**64.9**) percent (**19,532**) were South Carolina residents.
2. Nearly 20 percent (**19.9%**) of the 2015-2016 total award dollars went to South Carolina residents attending the five historically black colleges that participate in the program.
3. In 2015-2016, over forty-one percent (**41.6%**) of South Carolina Tuition Grants recipients were minority students. African-American students represented nearly thirty-six percent (**35.9%**) of recipients.
4. Over eighty-two percent (**82.6%**) of SCTG recipients were dependent upon their parents/guardians for financial support. Less than eighteen percent (**17.4%**) were totally independent and relied only on their own income or that of a spouse.
5. Over sixty percent (**60.5%**) of the 2015-2016 SCTG recipients had family incomes of **\$60,000 or less**. The average family income for all 2015-2016 Tuition Grant recipients was \$54,337.
6. The average age for all 2015-2016 Tuition Grant recipients was **22.7 years**.
7. The 2015-2016 average private college tuition and fee charge was **\$23,141** per year, not including room, board, or books. The average South Carolina Tuition Grant award for 2015-2016 was **\$2,775** and covered **11.9%** of the average tuition and fees charge.

APPENDICES

	<u>Page</u>
Appendix A: Tuition Grants Awards for 2015-2016	9
Appendix B: Tuition Grants Recipients by County	10
Appendix C: Tuition Grants Recipients by Ethnic Group	11
Appendix D: Grants Awarded by Family Income Range	12
Appendix E: History – Awards, State Funds and Total Funds	13
Appendix F: History – Average Grants & Average Tuition & Fees	14
Appendix G: Analysis of Program Administrative Costs	15
Appendix H: Total Undergraduate Full-time Students	16
Appendix I: South Carolina Full-time Students	17
Appendix J: Fall Headcount Enrollments (Public & Private)	18
Appendix K: Tuition Grants Commission: Organizational Chart	19

APPENDIX A

SOUTH CAROLINA TUITION GRANTS COMMISSION

2015-2016 TUITION GRANTS

<u>College</u>	<u>Freshmen</u>		<u>Sophomores</u>		<u>Juniors</u>		<u>Seniors</u>		<u>Total</u>		<u>Average</u>
	<u>Number</u>	<u>Amount</u>	<u>Number</u>	<u>Amount</u>	<u>Number</u>	<u>Amount</u>	<u>Number</u>	<u>Amount</u>	<u>Number</u>	<u>Amount</u>	
Allen University	48	\$134,800	69	\$199,875	36	\$106,900	33	\$95,790	186	\$537,365	\$2,889
Anderson University	379	\$1,119,685	354	\$987,605	316	\$853,480	321	\$838,065	1,370	\$3,798,835	\$2,773
Benedict College	235	\$651,000	222	\$642,590	120	\$346,945	150	\$388,875	727	\$2,029,410	\$2,791
Bob Jones University	121	\$364,384	130	\$386,401	124	\$364,178	114	\$327,870	489	\$1,442,833	\$2,951
Charleston Southern	495	\$1,468,260	430	\$1,245,860	345	\$1,020,521	287	\$820,305	1,557	\$4,554,946	\$2,925
Claflin University	325	\$963,210	281	\$816,155	216	\$631,326	251	\$685,917	1,074	\$3,096,608	\$2,885
Coker College	125	\$356,080	162	\$405,288	150	\$370,805	119	\$228,495	556	\$1,360,668	\$2,447
Columbia College	134	\$396,800	90	\$268,565	115	\$333,076	125	\$301,845	464	\$1,300,286	\$2,802
Columbia International	47	\$133,976	55	\$161,200	38	\$116,250	46	\$128,804	186	\$540,230	\$2,904
Converse College	116	\$344,670	118	\$345,090	105	\$299,230	74	\$216,990	413	\$1,205,980	\$2,920
Erskine College	140	\$423,550	81	\$239,550	72	\$218,340	71	\$209,250	364	\$1,090,690	\$2,996
Furman University	124	\$347,900	116	\$330,010	82	\$225,450	84	\$225,830	406	\$1,129,190	\$2,781
Limestone College	224	\$606,278	288	\$599,150	237	\$417,942	169	\$255,676	919	\$1,879,046	\$2,046
Morris College	112	\$320,110	113	\$325,616	85	\$247,838	76	\$212,350	386	\$1,105,914	\$2,865
Newberry College	173	\$519,615	173	\$503,500	133	\$399,512	103	\$292,950	582	\$1,715,577	\$2,948
North Greenville	320	\$940,460	326	\$959,520	263	\$798,960	256	\$713,035	1,165	\$3,411,975	\$2,929
Presbyterian College	137	\$407,476	116	\$341,245	93	\$286,750	107	\$309,597	453	\$1,345,068	\$2,969
Southern Wesleyan	124	\$357,010	189	\$399,424	180	\$391,479	147	\$240,893	640	\$1,388,806	\$2,170
Spartanburg Methodist	352	\$969,607	236	\$694,243	7	\$15,500	1	\$3,100	596	\$1,682,450	\$2,823
Voorhees College	39	\$104,220	69	\$203,460	52	\$153,450	49	\$141,050	209	\$602,180	\$2,881
Wofford College	157	\$478,530	193	\$590,010	133	\$391,600	115	\$341,897	598	\$1,802,037	\$3,013
TOTAL	3,927	\$11,407,621	3,811	\$10,644,357	2,902	\$7,989,532	2,698	\$6,978,584	13,340	\$37,020,094	\$2,775

APPENDIX B

SC TUITION GRANTS RECIPIENTS BY COUNTY

2015-2016

<u>COUNTY</u>	<u>RECIPIENTS</u>	<u>COUNTY</u>	<u>RECIPIENTS</u>
Abbeville	58	Greenwood	179
Aiken	268	Hampton	55
Allendale	27	Horry	272
Anderson	670	Jasper	61
Bamberg	66	Kershaw	190
Barnwell	65	Lancaster	93
Beaufort	178	Laurens	165
Berkeley	551	Lee	47
Calhoun	40	Lexington	795
Charleston	651	Marion	104
Cherokee	233	Marlboro	59
Chester	72	McCormick	11
Chesterfield	119	Newberry	137
Clarendon	95	Oconee	207
Colleton	69	Orangeburg	392
Darlington	249	Pickens	517
Dillon	61	Richland	1148
Dorchester	538	Saluda	23
Edgefield	32	Spartanburg	1331
Fairfield	73	Sumter	313
Florence	372	Union	83
Georgetown	166	Williamsburg	160
Greenville	1,882	York	463

APPENDIX C

SC TUITION GRANTS RECIPIENTS BY ETHNIC GROUP 2015-2016

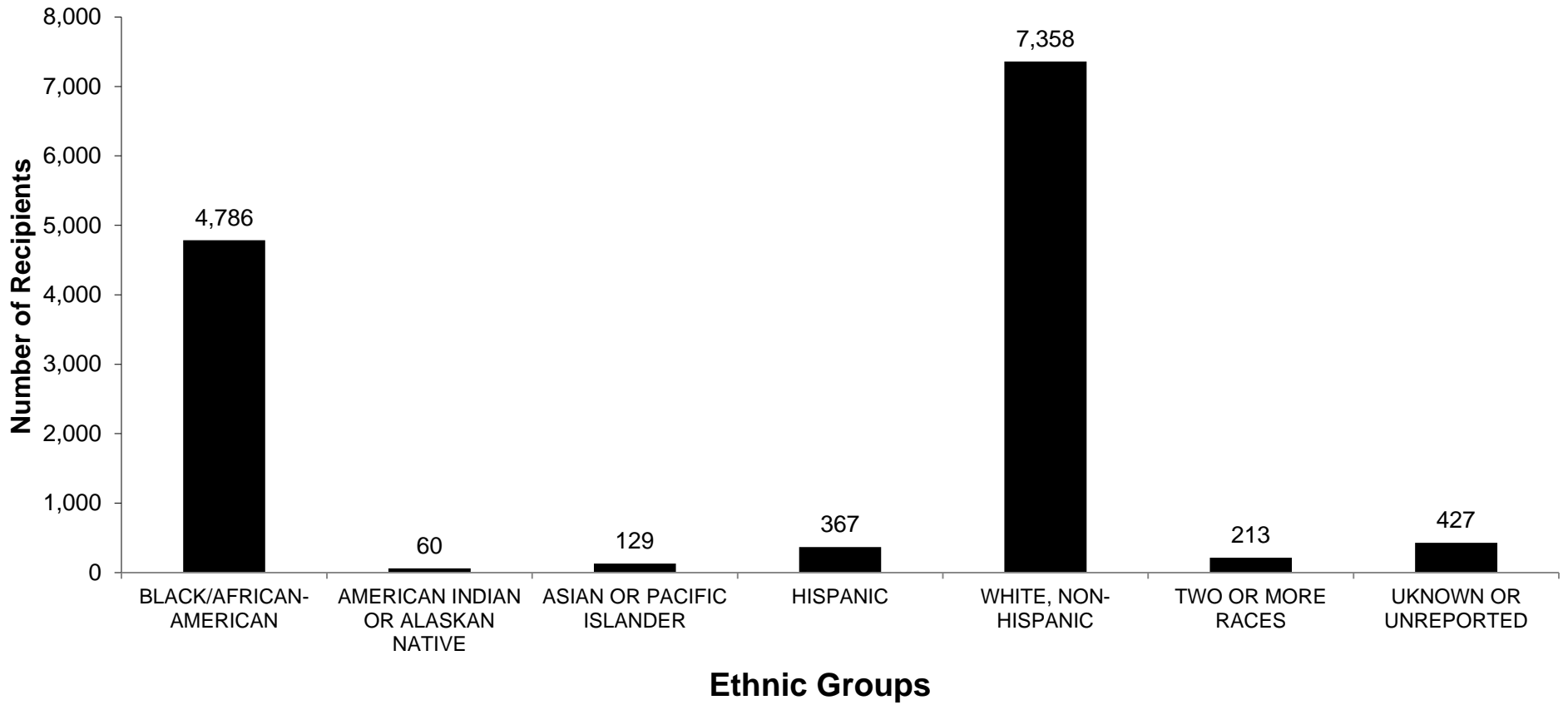

APPENDIX D
SOUTH CAROLINA TUITION GRANTS BY INCOME
2015-2016

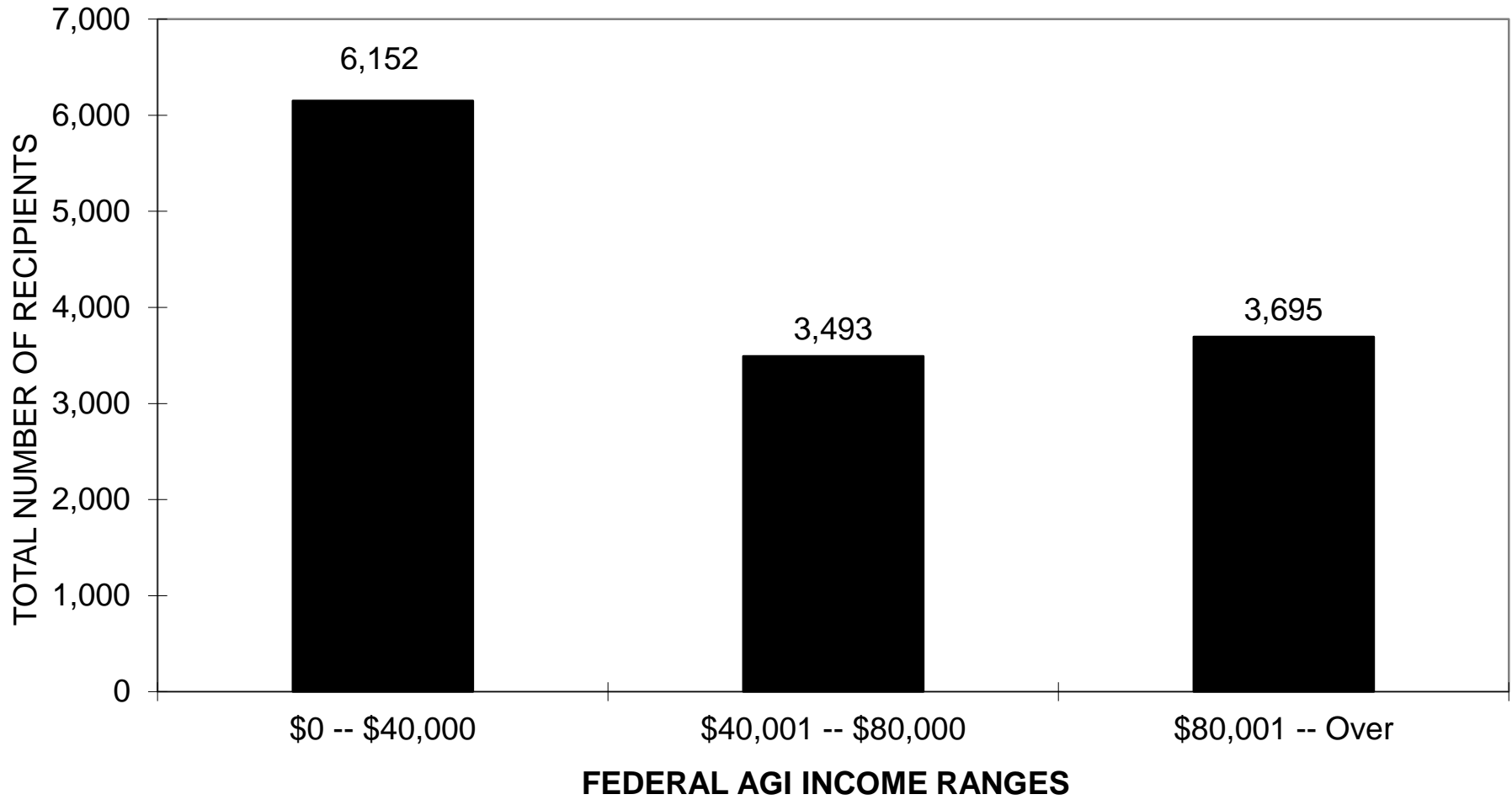

APPENDIX E

SOUTH CAROLINA TUITION GRANTS PROGRAM

AWARDS, STATE FUND AND TOTAL FUNDS HISTORY

(EXCLUDES PROGRAM ADMINISTRATIVE APPROPRIATIONS)

<u>Year</u>	<u>State Appropriation</u>	<u>Total Funds</u>	<u>Number Of Grants</u>
1971-1972	\$50,000	\$50,000	43
1972-1973	\$150,000	\$150,000	134
1973-1974	\$4,000,000	\$4,000,000	3,271
1974-1975	\$6,180,000	\$6,398,882	5,186
1975-1976	\$7,255,473	\$7,460,840	5,784
1976-1977	\$7,332,686	\$7,833,229	7,516
1977-1978	\$8,354,749	\$9,085,707	7,758
1978-1979	\$9,356,497	\$10,133,140	9,335
1979-1980	\$9,907,590	\$10,788,633	7,634
1980-1981	\$10,834,659	\$11,700,785	8,479
1981-1982	\$12,084,659	\$12,646,350	8,368
1982-1983	\$12,184,659	\$12,375,722	7,974
1983-1984	\$11,929,149	\$12,577,824	6,974
1984-1985	\$12,929,149	\$13,749,800	7,412
1985-1986	\$14,629,149	\$15,450,804	7,635
1986-1987	\$15,592,839	\$16,379,163	7,795
1987-1988	\$15,541,444	\$16,372,303	7,608
1988-1989	\$16,189,154	\$17,825,811	7,934
1989-1990	\$17,414,241	\$18,191,460	7,242
1990-1991	\$17,414,241	\$18,054,069	6,816
1991-1992	\$16,790,153	\$16,823,103	6,694
1992-1993	\$16,004,273	\$16,583,714	6,606
1993-1994	\$15,251,517	\$16,892,826	8,371
1994-1995	\$16,346,136	\$17,358,968	8,428
1995-1996	\$17,564,872	\$19,034,623	8,950
1996-1997	\$20,783,666	\$21,727,055	9,321
1997-1998	\$22,074,929	\$22,626,641	9,412
1998-1999	\$22,307,633	\$22,582,693	9,800
1999-2000	\$23,115,329	\$23,391,633	9,908
2000-2001	\$24,479,575	\$24,937,077	10,152
2001-2002	\$22,376,550	\$22,971,182	10,864
2002-2003	\$25,650,042	\$26,487,728	11,586
2003-2004	\$25,202,599	\$25,922,255	12,004
2004-2005	\$27,391,853	\$28,277,793	12,025
2005-2006	\$27,572,932	\$28,438,045	11,869
2006-2007	\$31,457,949	\$32,160,551	11,735
2007-2008	\$37,748,012	\$38,451,537	12,461
2008-2009	\$37,783,612	\$38,474,871	12,801
2009-2010	\$34,056,274	\$34,760,500	14,200
2010-2011	\$33,993,261	\$34,827,306	14,451
2011-2012	\$33,375,080	\$33,375,080	14,192
2012-2013	\$35,478,692	\$35,478,692	13,881
2013-2014	\$35,387,442	\$35,387,442	13,498
2014-2015	\$36,095,796	\$36,095,796	13,346
2015-2016	\$36,467,815	\$36,467,815	13,340
Totals	\$884,086,330	\$910,759,448	410,793

APPENDIX F

SOUTH CAROLINA TUITION GRANTS PROGRAM AVERAGE GRANTS AND AVERAGE TUITION/FEE CHARGES SINCE PROGRAM INCEPTION

<u>Year</u>	<u>Private Colleges Aver. Tuition/Fee Charges</u>	<u>Average SC Tuition Grant</u>	<u>Percent Tuition Covered By SCTG</u>	<u>Tuition Gap (Amount Not Covered)</u>
1974-1975	\$1,555	\$ 1,233.00	79%	\$322
1975-1976	\$1,714	\$ 1,287.00	75%	\$427
1976-1977	\$1,901	\$ 1,102.00	58%	\$799
1977-1978	\$2,087	\$ 1,148.00	55%	\$939
1978-1979	\$2,285	\$ 1,314.00	58%	\$971
1979-1980	\$2,486	\$ 1,433.00	58%	\$1,053
1980-1981	\$2,765	\$ 1,280.00	46%	\$1,485
1981-1982	\$3,089	\$ 1,577.00	51%	\$1,512
1982-1983	\$3,403	\$ 1,665.00	49%	\$1,738
1983-1984	\$3,691	\$ 1,803.00	49%	\$1,888
1984-1985	\$4,099	\$ 1,852.00	45%	\$2,247
1985-1986	\$4,464	\$ 1,984.00	44%	\$2,480
1986-1987	\$4,706	\$ 2,097.00	45%	\$2,609
1987-1988	\$5,161	\$ 2,149.00	42%	\$3,012
1988-1989	\$5,607	\$ 2,240.00	40%	\$3,367
1989-1990	\$6,160	\$ 2,506.00	41%	\$3,654
1990-1991	\$6,583	\$ 2,626.00	40%	\$3,957
1991-1992	\$7,058	\$ 2,510.00	36%	\$4,548
1992-1993	\$7,406	\$ 2,529.00	34%	\$4,877
1993-1994	\$7,972	\$ 2,005.00	25%	\$5,967
1994-1995	\$8,440	\$ 1,982.00	24%	\$6,458
1995-1996	\$8,935	\$ 2,075.00	23%	\$6,860
1996-1997	\$9,467	\$ 2,309.00	24%	\$7,158
1997-1998	\$9,967	\$ 2,329.00	23%	\$7,638
1998-1999	\$10,561	\$ 2,329.00	22%	\$8,232
1999-2000	\$11,093	\$ 2,317.00	21%	\$8,776
2000-2001	\$11,682	\$ 2,482.00	21%	\$9,200
2001-2002	\$12,292	\$ 2,103.00	17%	\$10,189
2002-2003	\$13,022	\$ 2,255.00	17%	\$10,767
2003-2004	\$13,888	\$ 2,150.00	15%	\$11,738
2004-2005	\$14,698	\$ 2,281.00	15%	\$12,417
2005-2006	\$15,538	\$ 2,411.00	15%	\$13,127
2006-2007	\$16,611	\$ 2,648.00	16%	\$13,963
2007-2008	\$17,281	\$ 3,000.00	17%	\$14,281
2008-2009	\$18,244	\$ 3,006.00	16%	\$15,238
2009-2010	\$19,055	\$ 2,448.00	13%	\$16,607
2010-2011	\$19,391	\$ 2,356.00	12%	\$17,035
2011-2012	\$20,506	\$ 2,278.00	11%	\$18,228
2012-2013	\$21,032	\$ 2,603.00	12%	\$18,429
2013-2014	\$22,311	\$ 2,641.00	11%	\$19,523
2014-2015	\$22,195	\$ 2,672.00	12%	\$20,469
2015-2016	\$23,141	\$ 2,775.00	12%	\$20,366

APPENDIX G

SOUTH CAROLINA TUITION GRANTS COMMISSION

Twenty Year Analysis of Administration Costs

YEAR	TOTAL DOLLARS	TOTAL ADMIN DOLLARS EXPENDED	ADMIN DOLLARS AS % OF TOTAL DOLLARS	TOTAL APPS PROCESSED	ADMIN COST PER APP.	TOTAL AWARDS	ADMIN COST PER AWARD
2015-2016	\$36,832,922	\$365,107	0.99%	33,681	\$10.84	13,340	\$27.37
2014-2015	\$36,019,715	\$362,979	1.00%	34,301	\$9.44	13,346	\$27.20
2013-2014	\$35,650,327	\$343,342	0.95%	35,048	\$9.80	13,498	\$25.44
2012-2013	\$36,126,320	\$326,457	0.89%	35,607	\$9.17	13,881	\$23.52
2011-2012	\$34,749,257	\$301,340	0.87%	33,190	\$9.08	14,192	\$21.23
2010-2011	\$34,827,306	\$312,785	0.89%	32,629	\$9.59	14,451	\$21.64
2009-2010	\$35,235,299	\$308,669	0.87%	31,023	\$9.95	14,200	\$21.74
2008-2009	\$37,700,369	\$318,897	0.85%	28,447	\$11.21	12,801	\$24.91
2007-2008	\$38,308,382	\$359,600	0.94%	27,206	\$13.22	12,461	\$28.86
2006-2007	\$32,778,861	\$347,621	1.06%	25,747	\$13.50	11,735	\$29.62
2005-2006	\$29,072,576	\$328,791	1.14%	26,097	\$12.60	11,869	\$27.70
2004-2005	\$28,859,988	\$320,583	1.11%	25,823	\$12.41	12,025	\$26.66
2003-2004	\$26,420,914	\$334,153	1.26%	25,419	\$13.15	12,004	\$27.84
2002-2003	\$26,944,463	\$318,359	1.18%	24,872	\$12.80	11,586	\$27.48
2001-2002	\$23,336,626	\$365,444	1.57%	23,122	\$15.81	10,870	\$33.62
2000-2001	\$25,295,026	\$357,949	1.42%	20,821	\$17.19	10,152	\$35.26
1999-2000	\$23,676,565	\$321,964	1.36%	20,185	\$15.95	9,908	\$32.50
1998-1999	\$22,898,136	\$315,443	1.38%	17,896	\$17.63	9,800	\$32.19
1997-1998	\$22,939,247	\$312,606	1.36%	17,354	\$18.01	9,412	\$33.21
1996-1997	\$21,559,158	\$274,658	1.27%	16,385	\$16.76	9,321	\$29.47
1995-1996	\$18,750,903	\$289,121	1.54%	15,671	\$18.45	8,950	\$32.30

APPENDIX H

**TOTAL UNDERGRADUATE FULL-TIME STUDENTS
AT THE TWENTY-ONE COLLEGES PARTICIPATING
IN THE SC TUITION GRANTS PROGRAM
(FALL OPENING ENROLLMENT FOR THE LAST TEN YEARS)**

<u>COLLEGE</u>	<u>2006-07</u>	<u>2007-08</u>	<u>2008-09</u>	<u>2009-10</u>	<u>2010-11</u>	<u>2011-12</u>	<u>2012-13</u>	<u>2013-14</u>	<u>2014-15</u>	<u>2015-16</u>
Allen	517	640	703	804	819	639	671	635	642	601
Anderson	1178	1405	1523	1689	1902	1997	2448	2156	2286	2401
Benedict	2467	2558	2831	2934	3088	3147	2921	2470	2405	2436
Bob Jones		3664	3545	3195	3223	2966	2964	2830	2497	2430
Charleston Southern	2262	2395	2348	2377	2431	2615	2791	2661	2638	2796
Claflin	1600	1566	1606	1710	1754	1794	1856	1807	1751	1807
Coker	980	1028	956	993	966	972	1150	1019	967	957
Columbia	1121	984	961	964	924	875	1075	867	794	1034
Columbia International	430	429	440	504	514	521	583	754	497	495
Converse	639	631	617	594	559	554	693	775	752	745
Erskine	594	567	566	567	541	534	525	744	582	615
Furman	2615	2350	2614	2588	2613	2674	2653	2722	2696	2624
Limestone	2150	2047	1814	2193	2133	2273	3061	2390	2307	2252
Morris	815	867	893	977	1071	1000	900	817	770	760
Newberry	832	900	954	1083	1116	1074	1038	1007	1049	1031
North Greenville	1690	1784	1837	1895	1926	1935	2215	2102	2113	2062
Presbyterian	1162	1128	1124	1198	1133	1143	1130	1395	1078	990
Southern Wesleyan	1724	1714	1604	1649	1440	1412	1333	1672	1353	1249
Spartanburg Methodist	749	757	716	775	761	782	807	798	776	762
Voorhees	660	557	547	671	732	632	648	516	452	422
Wofford	<u>1228</u>	<u>1306</u>	<u>1364</u>	<u>1415</u>	<u>1468</u>	<u>1500</u>	<u>1565</u>	<u>1598</u>	<u>1643</u>	<u>1647</u>
TOTAL STUDENTS	25413	29277	29563	30775	31114	31039	33027	31735	30048	30116

APPENDIX I

SOUTH CAROLINA RESIDENT FULL-TIME STUDENTS AT THE TWENTY-ONE COLLEGES PARTICIPATING IN THE SC TUITION GRANTS PROGRAM (FALL OPENING ENROLLMENT FOR THE LAST TEN YEARS)

<u>COLLEGE</u>	<u>2006-07</u>	<u>2007-08</u>	<u>2008-09</u>	<u>2009-10</u>	<u>2010-11</u>	<u>2011-12</u>	<u>2012-13</u>	<u>2013-14</u>	<u>2014-15</u>	<u>2015-16</u>
Allen	394	494	555	615	601	508	367	455	484	435
Anderson	959	1187	1271	1413	1474	1644	1722	1679	1836	1882
Benedict	1618	1516	1545	1571	1622	1632	1426	1118	1217	1249
Bob Jones		1040	1031	963	952	741	705	704	693	687
Charleston Southern	1881	1925	1897	1923	1971	2125	2057	2167	2219	2341
Claflin	1384	1309	1300	1367	1371	1396	1429	1365	1351	1406
Coker	856	896	841	861	840	825	812	779	688	666
Columbia	812	883	863	866	817	767	741	638	702	924
Columbia International	155	168	182	259	258	264	254	269	276	264
Converse	423	455	447	437	396	398	404	480	549	538
Erskine	402	413	418	421	408	384	366	392	406	422
Furman	775	707	802	826	826	803	751	732	705	682
Limestone	1774	1606	1445	1763	1714	1827	1612	1808	1733	1668
Morris	709	749	759	820	894	838	718	752	616	621
Newberry	638	703	756	877	909	857	786	752	764	751
North Greenville	1311	1335	1164	951	1447	1454	1418	1527	1534	1488
Presbyterian	721	718	719	765	723	753	731	679	631	582
Southern Wesleyan	1437	1405	1292	1358	1170	1180	1099	1292	1065	1032
Spartanburg Methodist	695	705	655	725	730	771	717	746	728	716
Voorhees	448	382	402	474	498	387	432	358	322	297
Wofford	<u>764</u>	<u>786</u>	<u>805</u>	<u>859</u>	<u>874</u>	<u>894</u>	<u>871</u>	<u>824</u>	<u>888</u>	<u>881</u>
TOTAL STUDENTS	18156	19382	19149	20114	20495	20448	19418	19516	19407	19532

APPENDIX J
COLLEGE FALL HEADCOUNT ENROLLMENTS
PUBLIC SENIOR VS. PRIVATE SENIOR INSTITUTIONS

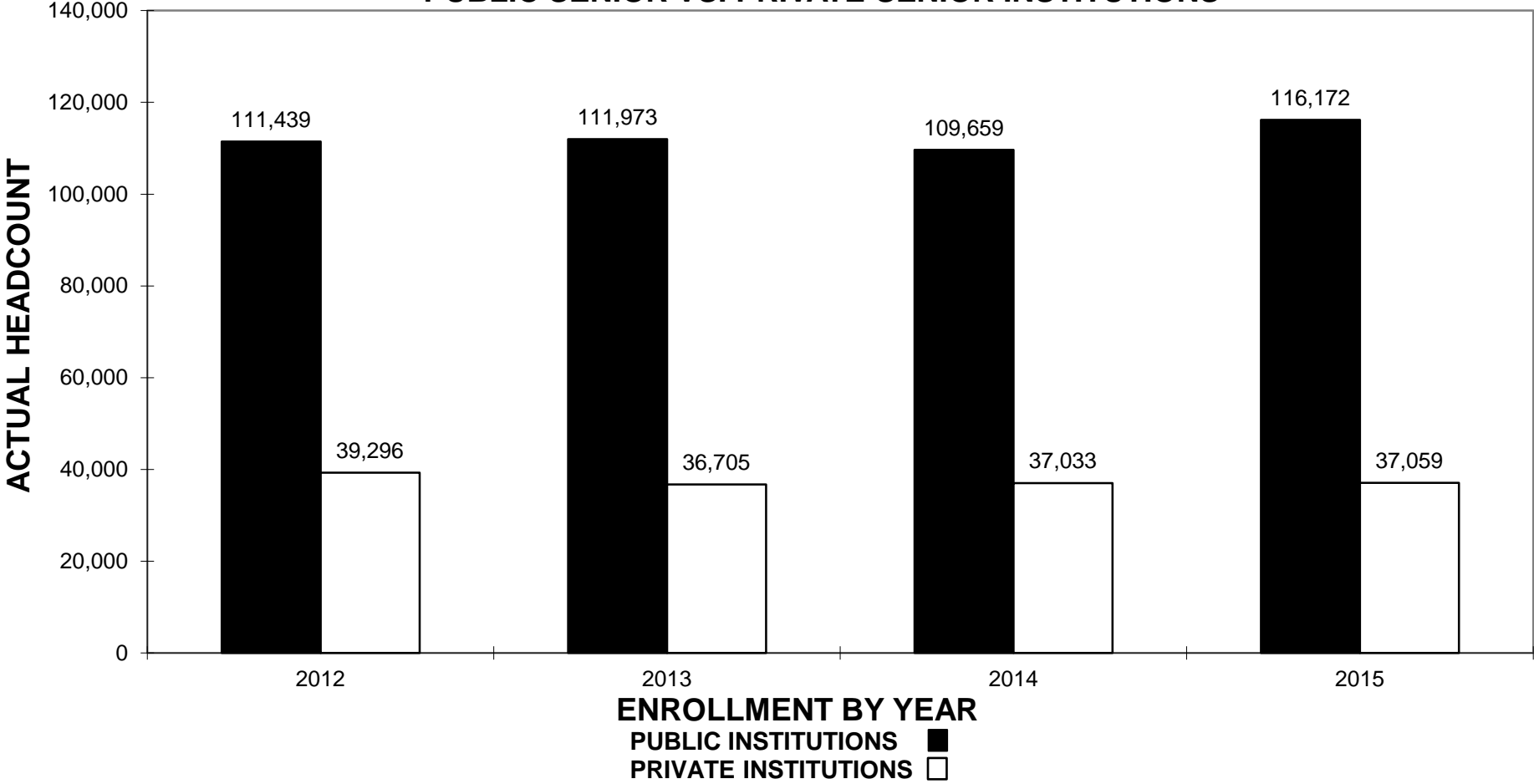

APPENDIX K

SOUTH CAROLINA HIGHER EDUCATION TUITION GRANTS COMMISSION

ORGANIZATIONAL CHART

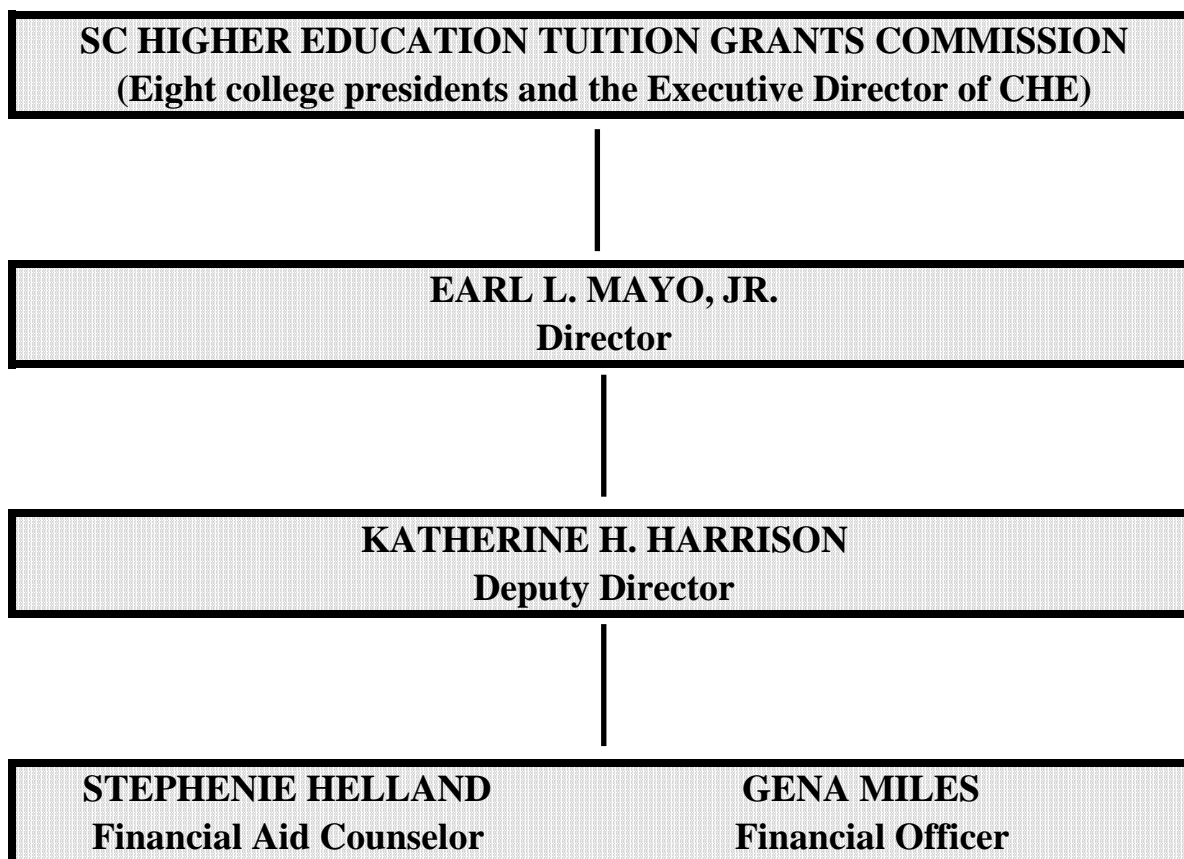

Total Number of Documents Printed:	225
Cost Per Unit:	\$1.43
Total Printing Cost - SC Higher	
Education Tuition Grants Commission:	\$322.29